In the "Game of Life" generally, as well as in want advertising, PERSISTENCE wins in nine cases out of ten.

DAILY NEWS

There is never, in reality, a business day in a store which does not produce lots of "news" for the store's patrons

VOLUME I — RICHMOND, CAL., WEDNESDAY, MAY 6, 1914. — NUMBER 87

MOONEY WILL BE TRIED AGAIN

District Attorney Asserts That Third Trial Will Be Held On June 1, Despite Predictions.

SACRAMENTO OFFICERS TO TAKE PRISONERS THERE

Brown and Mooney Have But Short Liberty When Bail Is Procured by Unions for Their Freedom.

While visiting here yesterday District Attorney A. B. McKenzie put the quietus on all rumors to the effect that Thomas J. Mooney would not be given a third trial. "I have decided to positively try Mooney on June 1," stated McKenzie.

Mooney gained a few minutes of fresh air on Monday afternoon when he was released with Joseph Brown. The San Francisco Labor Council put up the $2500 bonds in each case.

The prisoner walked out of the jail, stretched himself and kissed his wife and greeted a few friends, and then Sheriff Veale served another warrant upon him and he was locked up again.

This time Mooney is charged with being an accomplice of George Billings, who is serving five years in Folsom upon the charge of transporting dynamite on the street cars of Sacramento.

It is alleged by the Sacramento authorities that Mooney was at the station in Sacramento and directed Billings where to procede with his load of dynamite.

The Sacramento authorities state that the complaint was sworn to on December 29 of last year by E. A. Weymouth, agent or representative of the Pacific Gas & Electric Co. in that city. The warrant charging Mooney with having high explosives in his possession and which caused his arrest in this city, was issued on December 27.

Joseph Brown is being held on a similar charge to the one which Mooney is facing.

CHAMBERS MAY HAVE TO RUN ALONE

State Controller John S. Chambers appears to have a clear field for reelection next fall. Thus far no rival candidate has appeared in the campaign and Chambers' friends believe that he will win practically by default. His name will appear in both the Progressive and Republican columns at the primaries and it seems very probable that he will receive the nomination of both parties.

Chambers was appointed by Governor Johnson to fill the unexpired term of the late Controller Nye, who died last year. He has made an excellent record in office and has succeeded in increasing the state's revenue very materially by promoting a higher standard of efficiency and cooperation among appraisers throughout the state.

For many years the controllership has been regarded as a ministerial office, requiring experience and proven ability in financial affairs, and the voters of California have always been disposed to re-elect an incumbent who has given a good account of himself, rather than experiment with an untried man. This tendency was illustrated in the long terms in office of Controller Nye and his predecessor, Colgan. There is every indication that Chambers will receive the same testimonial of confidence.

FER NEGOTIATES FOR NEW PIERCE ARROW

Richard Fer, well known west side merchant, has made arrangements for the purchase of a new six-cylinder Pierce Arrow car. Fer is enthusiastic over the machine, and declared to friends yesterday that it is a beauty.

GROCERS PLAN COOPERATION

Would All Join Together and Cut Off Ten Per Cent Profit of Metropolis Wholesalers

Tentative plans that are now being made by a number of prominent local grocers are rapidly shaping into something definite, and before long this city will probably have a Co-operative Grocers' Association, with a capitalization of at least $100,000. For six weeks past many of the grocers of the city have been holding private meetings, keeping their plans from the public, but at the same time going ahead with organization work.

If everything goes through as tentatively planned a huge warehouse, to be the property of the grocers of Richmond and to be run under their supervision for their benefit, will be established in the warehouse, which will be located at some point along the water-front to be selected later on.

The object of the organization of a co-operative association will be to eliminate the 10 per cent profit which San Francisco wholesalers now make off the local grocers. By the formation of an association this profit could be cut off. It is estimated that $800,000 yearly goes out of this city to outside wholesale grocers. The object of the association will be to keep every cent of this sum at home, and those backing the new movement declare a co-operation of the local grocers would accomplish this desired end.

Richmond has the finest of water transportation facilities and terminal rates on two railroads, and the grocers say these facts make such an organization as they plan an easy thing to get started.

The association could have its own auto trucks and the goods would be delivered direct from the big warehouse here to the grocer.

It is understood that the majority of the local grocers have been tested on the proposition and they have declared themselves in favor of it.

If present plans mature, local residents may get reductions on some of their groceries, as a cutting down of 10 per cent of the grocer's overhead expense cannot help but rebound in favor of the housewife.

EXAMINATION TO BE HELD FOR POST JOB

The present incumbent of the San Pablo postoffice is desirous of giving up the job and in order to secure an efficient official for the position the government has issued the following notice:

"The United States Civil Service Commission announces that on Saturday, May 23, an examination will be held in Richmond, as a result of which it is expected to make certification to fill a contemplated vacancy in the position of fourth class postmaster at San Pablo and other vacancies, as they may occur at that office, unless it shall be decided in the interests of the service to fill the vacancy by reinstatement. The compensation of the postmaster at this office was $432 for the last fiscar year.

"Age limit, 21 years and over on the date of the examination, with the exception that in a state where women are declared by statute to be of full age for all purposes at 18 years, women 18 years of age on the date of the examination will be admitted.

"Applicants must reside within the territory supplied by the postoffice for which the examination is announced.

"The examination is open to all citizens of the United States who can comply with the requirements.

SECOND WEDDING JUST AS BAD AS FIRST

After numerous escapades, Mrs. Jack McLain, better known as Mrs. "Gunboat" Smith, has wound up in the police courts as prosecutor of her husband, a bartender. The second try at matrimony seems to have been as disastrous as the first, for battery is the charge which the woman prefers against her spouse.

McLain appeared in Police Judge Lindsey's court yesterday and pleaded "not guilty" to the charge. He was allowed to go after depositing $50 bail. The case will come up at 10 o'clock this morning for trial.

WORK WILL OPEN UP FINE NEW ESTABLISHMENT

Workmen are busy on the task of remodeling the old diamond art gallery at 1108 Macdonald avenue. J. T. Work, who has built up a large chiropractic practice locally, plans to open up baths and showers in the establishment. A small gymnasium will also be put in later. A specialty will be made of drugless treatment. Attendants will be present for both ladies and gentlemen.

PROTEST NOW ON WAY TO CAPITOL

Resolutions Adopted Calling on President and Congress to Stop the Bloodshed in Colorado.

THOMPSON MAKES ABLE TALK TO BIG CROWD

Mass Meeting Is Held on Corner Last Evening to Protest the Killing of Women and Children.

Quite a large crowd stood at the corner of Seventh street and Macdonald avenue last evening for over an hour and listened to able and convincing talks on the strike situation in Colorado. Thomas Feeley, J. Vance Thompson and J. Edward Morgan took turns in talking to the throng.

T. O. Carman was chairman of the meeting and opened it by introducing Feeley. He related the conditions existing between the miners and militia and told of how it was a case of bread and butter with the miners and that they only asked for a fair wage and fair working conditions.

He was followed by Thompson, who was at his best. Thompson asserted that it was beyond belief how civilized people would stand for the shooting down of chedren and women in order to stop a strike, brought about by the greed of Rockefeller, already loaded down with the gold he had accumulated by keeping the noses of his men close to the grindstone.

Morgan closed the speechmaking. There were frequent outbursts of applause and at the conclusion of the gathering the union men adopted the following resolutions:

"Whereas, During the strike of the miners employed by the Rockefeller interests in Colorado, the officials of that state have proven themselves either too cowardly or incompetent to enforce the laws of the said state, and

"Whereas, The mine operators have, in defiance of law, imported into the state of Colorado bands of armed men under the guise of mine guards; and

"Whereas, Numbers of these thugs have been installed in the state militia, which resulted in the cruel massacre of a number of innocent women and children in the miners' tent colony at Ludlow.

"Therefore, be it resolved, That we hereby petition our President, Woodrow Wilson; our senators and representatives in Congress, to use every effort to eliminate the organizing, maintaining or employing of armed bodies of men, whether by corporations, associations or individuals."

STEGE MATRON IS VERY ILL AT HOSPITAL

Mrs. J. Geogieux, one of the best known residents of Stege, was rushed to the Craven hospital yesterday suffering from a severe attack of inflammation of the stomach. Her condition was so serious that her family and friends were very much worried about her.

Reports from the hospital last night were to the effect that she was showing much improvement.

PYTHIAN SISTERS READY FOR CLASS INITIATION

Next Monday evening Richmond Temple of Pythian Sisters will hold a big meeting in Pythian Castle, when a number of candidates will be taken into the fold. Refreshments will be served and a general good time enjoyed by all. Those in charge of the arrangements for the feast after the meeting are Mrs. Vance, Mrs. Venke, Mrs. Ripley and C. Carpenter.

JOHN L. DE SAULLES,

One of the South American Representatives now urging peace in Mexico.

COPYRIGHT HARRIS & EWING, WASH.

PETITIONS WILL SOON BE IN CIRCULATION

Petitions were being prepared yesterday and will be circulated immediately calling upon the City Council to submit the question of the city hall site to the voters. While City Attorney Hall contends that it is impossible for the matter to be taken out of the hands of the council, there are other lawyers who assert that it can be done and these are behind the move to have a referendum vote taken.

The proposition submitted by John Nicholl was discussed pro and con, as well as the one which George S. Wall put to the board. The residents of the Santa Fe district yesterday came to the front as desirous of having the city hall in the Harbor Center tract.

That the matter is going to be fought to the end was clearly shown yesterday by the attitude of those opposed to the move.

EXPECT TO BREAK GROUND FOR TWO STORY HOUSE

Ground is expected to be broken today for the two-story apartment house to be erected on the corner of Seventeenth street and Macdonald avenue. Yesterday surveyors blocked out the lot preparatory to laying the foundation and C. Overaa, who has the contract, prepared to go ahead with the work.

The building is to be of brick and and will have two stores below. Simultaneously with the starting of this new building the Richmond Abstract Company expects to start work on the one-story brick structure which it will erect on the lot at the rear of the high school.

WILL RIDE HIS MOTORBIKE SOUTH

Fritz Bossebeck, well known locally, will leave today on his twin cylinder Harley Davidson on a trip to Los Angeles. Bossebeck claims he will make every mile of the journey on his machine, which he has all tuned up for the jaunt. He will go south by the coast route and will return through the valley.

While in Los Angeles Bossebeck will be the guest of his brother, William, a recent high school graduate, who formerly resided in Richmond and is well known throughout the county. William Bossebeck has a position with the state civil service in the southern metropolis.

OUTLOOK FOR FERRY GETS BRIGHTER

Marin County Anxious to Get Larger and Better Boat for Trips Between the Cities.

MATTER WILL BE CHIEF TOPIC AT THE MEETING

Call Issued for Gathering at San Rafael at Date to Be Decided Upon at a Later Session.

At an early date there will be an assemblage of prominent business men of Marin county in San Rafael for the purpose of formulating plans for co-operation with Richmond in the furtherance of the promotion of an adequate ferry service between Contra Costa and Marin counties. According to word that reached here last night the meeting will be called by the ferry committee, of which James C. Owens is chairman.

While several deals for boats are under consideration by the committee, it is understood the matter of slips and the decision of their location at the Richmond and Marin terminals is a serious problem.

McNear's Point and Point San Quentin are both considered logical. Those who have studied the situation claim that the latter proposition will prove the most favorable location, as it is directly opposite the proposed landing on the Richmond side of the bay.

Some kind of a final decision is expected to be reached at the meeting to be held in San Rafael in the near future, which will doubtless be attended by many from Richmond who are interested in the project.

Owens, chairman of the joint ferry committee, was in San Rafael Monday feeling out the sentiment. He has suggested that the individual committees frame definite propositions prior to the 15th of the present month, when a joint meeting will be held of the two committees for the purpose of putting the idea on a business basis and starting a ferry service at the earliest possible date.

Word was received here yesterday by members of the Brotherhood of American Yeomen that Manuel Cardoza, an officer in the San Leandro lodge, with a wide acquaintance here, had expired. He is believed to have died of a broken heart.

Miss Hannah B. Vargas, who was to have married Cardoza a short time ago, suddenly took ill and passed away. He became ill a few days afterwards.

Subscribe for THE NEWS.

Eastern Star Party Attended By Scores

One of the biggest and most successful parties ever given on the west side was attended last night by several score local residents, who enjoyed the hospitality of Miramar Chapter No. 205, Order of Eastern Star, at the annual whist party of the order, given in Fraternal Hall. Between whist playing, dancing and the delightful refreshments there was not a dull moment during the evening.

The interior of the hall was beautifully and tastefully decorated with vari-colored Eastern stars, which produced a pleasing effect. Fifty tables were filled throughout the evening.

Mrs. Fred Smith won first ladies' prize, Mrs. M. G. Coates second ladies' prize, Mrs. A. Madsen third ladies' prize and Miss Alice Stiver was the winner of the ladies' door prize.

Miss Kate Horner won a prize playing as a gentleman.

The winners of the gentlemen's prizes were: Ben Fulton, first; Thomas Beard, second; consolation, James G. Clark; gents' door prize, playing as a gentleman, Mrs. Charles Raitt.

The presents given out as whist prizes were not only beautiful, but costly. William Helms' orchestra furnished delightful music for the dance. The evening was wound up enjoyably by a good social time, in which all present participated.

The committees follow:

Arrangements—Elizabeth Gnaga, Emily Axtell, worthy matron. Those in charge of the lower hall are: HiramJacobs, worthy patron; William Baker, Mesdames Mrs. Alice Runyon, Blake and Stokes; ;upper hall—Dr. C. L. Abbott, William Lucas, Misses Cassidy, Jacobs and Gnags; refreshment committee—Mrs. Elizabeth Cramer, chairman, assisted by Mesdames Nettie Murray, Parker, Mollie Hopkins, Eliza Gerlach, Millie Eaton, Miss Helen Huntsinger and Miss Horner.

Strawberries
30c
per
drawer

PULSE BROTHERS
QUALITY GROCERS
Telephone 135

RICHMOND DAILY NEWS

GEORGE A. CARRERE ..... Editor

Published every morning (except Monday) by the Richmond Daily News (Inc.), 250 Sixth Street. Phone Richmond 52.

Entered at the Postoffice at Richmond, California, as second-class matter.

SUBSCRIPTION RATES
(By Carrier)

Per month	.40
Six months (in advance)	$2.00
One year (in advance)	$4.00

TIPPING PULLMAN CAR PORTERS

The Railroad Commission has tackled the job of making the Pullman Car Company pay for its own employees. If it succeeds in accomplishing that it will have set an example that the rest of the country will not be slow to follow, and that certainly should have been set long ago. If there ever was a monopoly, if there ever was an organization that deserved to be execrated and dispised and humbled it is that company that bears the name of George Pullman.

No man in the entire industrial history of the country, not even Carnegie, has as infamous a record as Pullman had. He was the man who caused the riots and labor troubles of 1894,, by his cruel treatment of the employees of his company at Pullman, near Chicago. It was shown that he was engaged then as ever since his company has been engaged in exploiting everyone. His employees, his patrons, and the railroad companies that did business with him, of most men there is something good that can be said, but George Pullman shares with Jay Gould the unpleasantness uniqueness of not having done a good deed in his life that anyone ever heard of.

His company has been the personification of the word cinch in all that it has done. It cinched its employees. Paying them the minimum wages they could be employed for, forcing them to live in his houses so as to extricate the rent from their meager earnings, and getting their labor for as little net expense as possible. When they revolted against his treatment he appealed to the Federal Government and a series of labor troubles that caused destruction and death from Chicago to Sacramento resulted.

But while he cinched the employees he also cinched the railroad companies and has forced them to pay enormously for the use of his cars. His contracts have all been one sided, and that side his. He has never failed to cinch the patrons of his cars. The porters are under paid, but are expected to make up the difference by squeezing it out of their passengers, with the result that the man with the most money got the best service, and the poor man had no show at all. As the Railroad Commission declares the passengers in "the Tourist" were never treated decently because they were not willing or able to tip the porter ever time they turned around. Finally the Pullman company has been the most notorious tax doger in the country, rivaling the Wells Fargo Express Company in that respect. The state has been forced continually to sue the company for what is due it, and the company has dodged every honest debt it owed to the community, while at the same time demanding more protection than the railroads or any other corporation in the country.

Some years ago the Minnesota Railroad Commission brought the Pullman company down several pegs, and now if the California Commission forces them to pay their men adequate wages, and not make them parasites upon the public, it will be a great and grand victory, one that everyone will rejoice to see won. It will mean the emancipation of the employees from servitude, it will mean their freedom, because as is well remembered in Richmond that corporation tries to control even the votes of its employees. More strength to the Railroad Commission in its fight against the most infamous corporation in the United States.

THE SEGREGATION OF NEGROES

The Supreme Court has just handed down a decision in a South Carolina case in which the cities of that state tried to establish Ghettos for the segregation of negros. This is the third decision of the United States Supreme Court on this subject and in each it has declared that the project is unconstitutional. Baltimore tried first to prescribe limits within which the negro could not reside, and South Carolina tried to prescribe limits outside of which he could not reside, but in both cases the segregation plan was declared a violation of the Federal Constitution, and illegal. The promoters of the Carolinaian plan, however, now announce they will find a way to get around the constitution, and the success of that section of the country in nullifying that document in the matter of allowing the negro to vote undoubtedly gives ground for the idea that the same scheme in some way may be worked again, and anyone whose grandfather was not a freeman will not be allowed to reside outside of a certain area.

So far, however, as this decision directly interests us here in California, it is in connection with the suggestion that in the cities where the Oriential problem is pressing Orientials should not be allowed to reside except in certain localities.

There are, of course, many difficulties that would have to be overcome before such a policy could be carried out even if determined upon, thus we would have protests from the home governments and about the only place where a Chinaman can be forced to live in a given area and away from the white people apparently is China, where in all the large cities the white people have compounds or sections exclusively reserved to themselves. In this country, however, the plan has never been tried, and of course would create no end of opposition, but even if that opposition were not in evidence there comes now the decision of the Supreme Court which makes it impossible.

The plan, and the only plan that will keep any objectionable neighbors out of a given community is to refuse to sell the land, and that scheme is very difficult to work because as it has been found in this state in the matter of farm lands, the man who sells gets a big price, moves out, and does not care for the loss and disagreement of his white neighbors who remain behind. Perhaps some future legislature will do away with the right to lease.

Of course there is the further difficulty that the American born little brown men have the right to live and buy and lease exactly as their big white brothers, but they will never of themselves be sufficiently numerous to cause anything like the problem that the South is confronted with, unless unlimited immigration is permitted, which is not likely. In fact the warm welcome that Brazil and the South American countries have given to the immigrants from across the Pacific will turn a good deal of their activity in that direction, when it gets too great the home government will undoubtedly cut it short, as the Austrian government has done so as to keep the natives home for the purqose of defense and to uphold the state.

THE PROPOSED NEW CHARTER

While the gentlemen who are framing the new charter are optomistic about its reception by the people, human nature is so constited that it would hardly be possible for them, or anyone else, to frame a charter that would not find opponents, and they must remember that it will be far easier for the critics to point out the defects, than to suggest the remedies. That of course does not mean that the defects pointed out will really all be defects, or that the remedies that might be suggested would all really be remedies.

We do not wish to discourage the charter framers because we know how hard and conscientiously they have worked, and much gratitude and kindness they deserve from their neighbors, but we want to prepare them for the attacks that will be made upon their document, and the better it is the more bitter will be the attack.

In every community, and Richmond is no exception to the rule, there are a number of vested interests. We are not referring under that term to capital or labor, what we mean is certain interests which are living comfortably and waxing fat off the existing conditions, and who therefore want no change. No reform ever was proposed that did not find opponents from those whom it would effect and as we all know the shout of disapproval went up from those who spin not, neither do they work, but Rockefeller with all his wealth is not arrayed as one of them.

Those men will oppose the new charter, why? Because they will lose their jobs of living on nothing, if it is adopted and capable men are placed in position to manage the affairs of the city. It is not difficult to see why certain councilmen should wish that things might float along as they are. Is it?It is not surprising that the Chief of Police thinks the present system ideal. It is for him, but not for the city, or for the administration of justice. And so we might go over the whole list and find objection in exact propositions as we find incompetency.

Let us suggest now and before the Charter makes its appearance that the people watch closely those who oppose it most violently among the office-holders, and then ask themselves if those are not the very men the new charter is intended to eliminate and remove, that competent men may be placed in their places.

We expect a red hot fight for the new charter and we welcome it, because the more people that oppose it the more voters will study it and the stronger its support will be. We would like to see every man and woman entitled to vote in Richmond walk up to the polls and cast a ballot the day the new charter is submitted to the people for their approval.

OPENS MAY 1st, 1914
STAR GARAGE
DONNELLY & McCALL, Props.
415 Bissell Avenue Phone 1044

How people lose their money

By concealing it about their person; by stowing it away in mugs, jugs and jars; by sewing it up in skirts and ticks; by tucking it under the couches and carpets, in cupboards and bureau drawers. These are some of the ways by which people lose their money, and sometimes their lives.

How people save their money

By depositing it in a good, reliable bank.
Confident that this bank fully meets the public's needs, we tender its services to all who believe in keeping on the safe side.

BANK OF RICHMOND
(Oldest Bank in Richmond)
UNITED STATES DEPOSITARY FOR POSTAL SAVINGS

W. G. WISE
Blacksmith and Horseshoer
Auto Springs Repaired
Rubber Tires
Put on Buggies
PHONE 1015 1023 MACDONALD AVE.

Our Home-Cooked Department
Pleases Particular People
EVERYTHING READY TO EAT
Appetizing Salads, Up-to-date Pastry and Dainty Cakes also special orders for Birthdays and other occasions.
B. McWHORTER
147 RICHMOND AVENUE PHONE 105

RICHMOND DENTISTS
Macdonald at Fourth
High class Dental work Moderate prices.
Examination Free
9 a. m. to 8 p. m. Sundays by Appointment. Phone 441

Three Meat Markets
With
One Quality and One Price
To All
THE BEST ALWAYS
RICHMOND MARKET, Phone 23. 510 Macdonald
CENTRAL MARKET, Phone 446 1122 Macdonald
UNION MARKET, Phone 88., Macdonald at 22nd
O. R. LUDEWIG, Prop.

Quick Service. Reasonable Prices.
PHONE 1007
SUBWAY LUNCH COUNTER
J. R. FLOYD, Proprietor
The finest steaks and chops. Macdonald Ave. at Sixteenth.

ANNOUNCEMENT
In accordance with the request of my friends I hereby announce my candidacy for the office of
Coroner
of Contra Costa County at the Primary Election, Aug. 25, 1914.
General Election November 3, 1914.
James G. Clark

Portola Cafe
714 MACDONALD AVE.
The Place to Eat
Your Friends Eat Here.
Private Dining Rooms for Ladies.

A Leak
in a pipe or valve always gets worse.
Save Money
by calling Phone 116.
F. P. ALLEN
The Painless Plumber.
252 Fifteenth Street.

To the Voters
OF CONTRA COSTA COUNTY
ZEB KNOTT
Announces himself as a candidate for
Supervisor
Of District No. 1.
Primary election August 25, 1914. General election November 3, 1914.
Under the present law all county officials are elected by non-partisan vote.
ZEB KNOTT.

Don't Despair
All difficulties overcome. Coaching in all studies. Day and Evening Classes. Foreigners considered.
Room 208, Polytechnic Bldg.

Heavy hauling and teaming; excavating and small contracting.
J. H. Hine
Phone 557 526 Pullman ave.

Have You Tried

Gebhardt's Eagle Tamales, large can 15c
Gebhardt's Eagle Chili Con Carne 15c
Gebhardt's Eagle Trijoles....10c
Gebhardt's Eagle Rice with Chili 10c
Gebhardt's Eagle Spaghetti with Chili 10c
Gebhardt's Eagle Deviled Chili Meat 15c
Gebhardt's Eagle Chili Powder 25c
Also McIhenny's Creole Creole Dinner 10c

GoldenGateGrocery
801 Macdonald Phone 88

When you want to move we move Early or late.

Olds Transfer

1014 Macdonald Ave.
Phone 536.
Residence, 15 Twentieth street.
Phone 275.

Now Open for Business. Ladies' and Gents'

Bellegrade Co. French Laundry

Finish, Rough, Dry and Wet Wash
STRICTLY UNION.
264-66 Fourth St. Phone 833

Special Milk For Children

From Cow to Customer

Harbor Creamery
512 Macdonald Ave., Tel. 703
148 Washington Ave.
DELIVERY TO ANY PART OF THE CITY

Popular Bakery and Coffee Parlor

Quality Bakery

417 MACDONALD AVENUE
Between Fourth and Fifth

POPULAR WEST SIDE CLASS IS REORGANIZED

At a meeting of the Alpha class of the First Baptist church last evening, plans for reorganization of the class were effected and the former vice president, Miss Leona Adair, was chosen to fill the position vacated by Curtis Patterson, now in Chicago. Extensive plans for an athletic department as well as the educational and spiritual, were discussed and favorable action will no doubt be taken at the next meeting of the society.

LICENSED TO WED.

A marriage license was issued yesterday in Oakland to Charles M. Patten, 30, Richmond, and Anna Burke, 26, of Oakland.

Subscribe for the News.

Marshall Steel Co.
Expert Cleaners and Dyers
822 Macdonald Ave. Phone 691

DEWEY CAFE
OYSTER GROTTO
220 Macdonald Ave.
Regular Meals Short Orders
Quickest Service

The St. Elmo

Clean Rooms and Apartments for Workingmen.

329 SIXTH ST., Opp Postoffice.
Phone 78. John Lestelle, Prop.

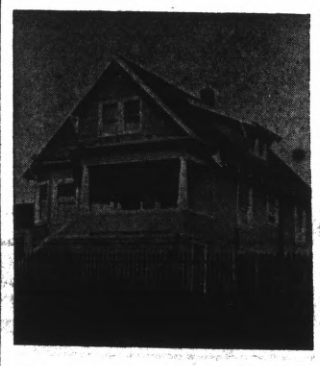

IF YOU WANT TO MAKE MONEY

HERE IS A BARGAIN FOR CASH. THIS 6-ROOM MODERN HOUSE AND LOT, 39x100, AT 478 EVERET STREET, RUST. ON TERMS.

$2500

$600 CASH, $15 PER MONTH. $320 to pay on lot, at $10 a month; the rest all clear. Excellent view over the bay. (No trade.)

SUNDAY SCHOOL CONVENTION SATURDAY

Delegates from every section of the county will be in attendance at the big annual convention of the Contra Costa County Sunday schools, to be held in Concord on Saturday. Large delegations will go from every city, town and hamlet in the county. Among the many from Richmond who plan to attend are Rev. Guy A. White, Harry Plate and James Norton. A long and interesting program has been arranged for the day.

BOY'S CONDITION DECLARED BETTER

There is a bare possibility yet that it will not be necessary to take off the injured limb of Clifford Hottinger, who is confined in the Craven hospital, and who has been there several weeks as a result of an accident he suffered. Reports from the hospital last night were to the effect that the condition of the unfortunate sufferer had shown considerable improvement, and that if he continues to pick up it will not be necessary to resort to amputation.

For sale, a Maxwell Runabout, in good condition; $150. Kershner-Conn's garage, 332 Seventh st.

HERZINGER NOW SECRETARY OF CLUB

Attorney Charles Herzinger has been elected secretary of the Sequoia Commercial Club by the directors of the club, to succeed H. H. Turley, who resigned last week. Several other candidates were out for the job, but Herzinger is thought by the directors to be the man best fitted for the job.

Herzinger is known throughout the county as one of Richmond's aggressive boosters. He is a man with enough executive ability to accomplish his plans. Under his secretaryship the Sequoia Club will undoubtedly prosper.

VETS PREPARE TO ENTERTAIN IN MARTINEZ

The business sessions of the Spanish War Veterans encampment, which is to be held in Martinez next week, beginning with Monday, will be held in the M. A. C. Hall, the sessions lasting the greater part of the morning and for the most part leaving the afternoons open for the Veterans to spend as best suits them.

Every evening during the week there will be a band concert, followed by a nickel dance in M .A. C. Hall, with the club orchestra furnishing the music. On Thursday night the grand ball will take place at the same place.

PAINTING AND PAPERING.

Do you know we are giving you the profit made on paper. Say a 25-cent paper we give you for 12½. Why? Because we don't pay any store rent. We have sample books from one of the leading wall paper firms in San Francisco. Select your paper one day, get it the next. All we want is to hang your paper. Now figure with us. You will be surprised the saving. Just imagine the money made on wall paper. You get this. We paint also. Guarantee to mix all paint on job; use nothing but lead and oil or Acme prepared paints. We run no coal oil wagon. Mr. Contractor, think this over. Your reputation is at stake. If your painting fails in say a year's time. Bad isn't it? Now whether we get your business or not, demand your paint to be of pure lead and oil or some good standard paint and same to be mixed on job. Mr. Property Owner, pay attention.

We have a first-class sign shop in connection. For estimates call for W. E. Walker or A. B. Connor, at SQUARE DEAL HARDWARE CO. 315 Macdonald ave. Phone 286.

FOUR TEACHERS GIVEN LIFE DIPLOMAS YESTERDAY

Four life diplomas have been granted to teachers in the Contra Costa schools, Jonas Bertram Ely of the Riverview Union High school of Antioch has been granted a life certificate and among the grammar school teachers life diplomas have been issued to Ella F. Crowley and John Adrian McIver of Port Costa and Idele R. Whitehead of Richmond.

BOY POKED IN EYE WITH STICK

While playing with a number of young companions yesterday, Curtis Henley, son of Mr. and Mrs. George C. Henley, was poked in the eye with a short stick accidentally by one of his playmates. The boy was in danger of losing his eye for a short time, but the injury was promptly attended to, and hope is now entertained that there will be no permanent serious results ensue from the accident.

The accident happened in the yard of the Peres school.

McCormick, the new outfielder, hit out of luck Sunday. It seemed that no matter how hard Mac cracked the ball he was cheated out of his B. H. by speedy fielding on the part of some member of the Suisun nine. But you can't always keep a good man down, and it is probable that McCormick will get more than his share in the coming game with Vallejo. Sunday is past and we don't care anything about ancient history, but of course we all want the boys to get their lamps on Joe Horsehide against Vallejo.

If you are looking for a first-class meal go to the Hartman Hotel, Tenth and Nevin st. Price right. 4-30-6t

ASSESSOR'S OFFICE.

1914.

Notice to Taxpayers.

All persons, firms, companies, corporations and associations are required to deliver at the Assessor's office, Martinez, immediately, a statement under oath of all the property, both real and personal, owned or claimed by him, her or them, or in their possession, or held in trust for others, at 12 o'clock meridian, on

First Monday of March, 1914,

in accordance with the new constisuch sworn statement of all property owned or held in trust will subject the person so refusing or neglecting to make such sworn statement to the full penalty of the law.

All property owners should see that their property is correctly described on the assessment roll.

Immediate attention is necessary, as work on the roll has already been commenced. Proper blanks may be had at the Assessor's office or of his deputies.

All statements must be in the Assessor's office on or before the 1st day of May, 1914.

The STATE POLL TAX of Two Dollars and ROAD POLL TAX of Two Dollars each are now due and payable at this office, or to a Deputy Assessor.

STATE POLL TAX and ROAD POLL TAX are due and payable on demand.

G. O. MEESE,
2-19-6-1 County Assessor.

FUTURE DOINGS

May 8—"Hiawatha," a playlet from the original by Longfellow, by the pupils of the Washington grammar school, at their auditorium.

May 9—First annual ball given by the Pullman Fire Company at East Shore Park.

May 12—Grand ball by Richmond Club at East Shore Park, for benefit of new home. Invitational.

May 16—Second annual ball of Contra Costa Temple No. 113 will be given at East Shore Park. Gents, 50 cents; extra lady, 25 cents.

May 16—Grand ball given by Richmond Council No. 97, I. D. E. S., at Pythian Castle.

May 20—At Sequoia Hall, whist party by Native Daughters.

May 22—The Silver Spray Circle, Companions of the Forest, whist party.

May 23—Blue Bell Club dance at Pythian Castle.

May 28—Social dance given by the Ye Olde Tyme Social Club at East Shore Park. Admission 50 cents.

May 31—Spanish American War Veterans social and whist party at Bank Hall. Admission 25 cents.

Ladies Attention!

We have just received a beautiful line of

Chiffon Taffetas

—IN—

Tangoes, Blacks and Blues

An Elegant Assortment of

Newest All Over Laces

AND

Crepe Lines

—Also—

Fancy Light Figured Goods in Rice Cloths and Shadow Lace Rufflings.

ELSIES'

Richmond's Largest Furnishing Store.
111-113 WASHINGTON AVE., AND PARK PLACE

Why Pay Rent ?

when we can sell you a new 4-room modern cottage, one block from Macdonald avenue. Street work all done. The price is only $1600; $350 down, balance $17.50 per month, principal and interest. Must be sold quick.

CONN BROS.
601 Macdonald Avenue, Richmond.
REAL ESTATE AND INSURANCE
Phone 637

MICHAEL FAY
Has Opened a
FIRST CLASS RESTAURANT
At 317 Twelfth St., Richmond, Cal.
Every meal served is cooked and prepared with the best of care.
Prices Moderate. Give Us a Trial.
Private Boxes for Ladies.

BYRN'S

BARGAINS.

Two lots just off Macdonald;; street work paid; $2500.

Five-room modern house, one-half block from Macdonald;; $2600.

Special—$250 for a nice lot; half cash; $10 per month.

Two lots on Ninth st.; $1000; terms.

ROBERT W. BYRN,
Phone 756 W. 905 Macdonald Ave.

"A Pretty Home"

Close to Macdonald Avenue; brand new 4 rooms, electricity, modern in every way. Price only $2400. Terms.
Also fine building sites. See
ALEXANDER HALL
278 Fourth Street, Near Macdonald

Let Us Help You

50 foot lot and 5 room cottage on Seventh street for only $2600. Will accept terms.

32 foot lot and 3 room modern cottage on Sixth street for ONLY $1650. $1000 cash, balance as rent.

LESTER & PLATE
The Two Homely Real Estate Agents. 608 Macdonald Ave.
INSURANCE. LOANS. RENTALS. NOTARIES.

FRATERNAL ORGANIZATIONS

WOMEN OF WOODCRAFT — Log Cabin Circle No. 5408 meets every second and fourth Tuesday of each month in Bank hall, corner Eighth and Macdonald avenue. Mrs. Anna B. Richards, Guardian Neighbor; Elfreeda Scott, Clerk.

ROYAL NEIGHBORS—Maple Camp No. 4027, Royal Neighbors of America. Meets every Friday afternoon at 2 o'clock at Bank Hall. Visitors cordially welcome. Ella Bowman, Oracle, Louise Wymer, Recorder, 643 S. Fifteenth street.

MODERN WOODMEN — El Cerrito Camp No. 11622, Modern Woodmen of America, meets every Tuesday evening at Bank hall, Eighth and Macdonald. F. E. Tiller, Consul; C. B. Evans, Clerk.

REBEKAHS — Richmond Rebekah Lodge, No. 206, meets first and third Thursdays in each month at Bank Hall, Eighth street and Macdonald. Amy F. Thrall, N. G.; Mrs. Margaret Shea, Secretary.

PYTHIAN SISTERS — Richmond Temple No. 86 meets every Monday evening at Pythian Castle on Fifth street, near Macdonald. Amy Carpenter, M. E. C.; Alta Cook, M. of R. and C.

INDEPENDENT ORDER OF FORESTERS—Richmond Court, No. 4940. Meets first and third Fridays of the month at Sequoia Hall. L. B. Hutchins, Chief Ranger. Miss Helen Fussell, Financial Secretary, 400 Macdonald avenue.

KNIGHTS OF PYTHIAS — Richmond Lodge No. 13 meets every Friday evening at Pythian Castle. Visiting brothers are cordially invited to attend the meeting. O. F. Lilly, C. C.; A. S. Lilly, K. of R. & S.

PYTHIAN SISTERS—Contra Costa Temple, No. 113, meets every Saturday evening at Pythian Castle on Fifth street, near Macdonald. Bessie Gregory, M. E. C.; Jessie Persy, M. of R. and C.

ODD FELLOWS—Eclipse Lodge No. 403, I. O. O. F., meets every Monday evening at 8 o'clock, at Bank hall, corner Eighth and Macdonald avenue. F. W. Heckman, Noble Grand; E. G. Alexander, Secretary.

CEMENT WORKERS' LOCAL NO. 138, A. B. of C. W., meets every Wednesday evening at 7:30 o'clock at the Labor Temple, Fourth, near Macdonald. O. N. Smith, president. C. A. Twogood, secretary.

HERMANN SONS—Richmond Lodge No. 37 meets at Bank hall, corner Eighth and Macdonald, every first and third Wednesday nights at 8 o'clock. A. Geiger, Secretary.

CIRCLE LADIES OF G. A. R.—Meet second and fourth Tuesday afternoons at 2 o'clock in Elks Hall. President, Mrs. Mary B. Moyle; secretary, Mrs. Joella Bonham.

Gasoline
16½c
RELIABLE AUTO SUPPLY CO.
EVERYTHING FOR THE AUTO.
Phone Rich. 539 J.
1109 Macdonald Ave.
"WATCH US GROW."

Paint Up .....

And make your house look like new. If I do the work, I'll do it so the house will stay painted, because I use the best materials, the kind that don't peel off as soon as the bill is paid.

Get my prices. I charge a living profit and give the best quality.

LOUIS DE GREGORIO,
Practical Painter
539 Ninth St. Phone 590 J

Phone Richmond 580
RICHMOND FURNITURE HOSPITAL.
C. Lorenz, Prop., Cabinet Maker.
Window and Door Screens.
109 Macdonald ave., near First st.

Milk, Cream and Butter
The kind that brings us permanent patronage.
PT RICHMOND CREAMERY
220 Richmond Avenue
Phone 198

141 S. 14th St Phone 314
H. L. Penry
Brick Contractor and Builder
Estimates Furnished
Richmond, Cal.

SUNDAY GAMES ADMIRABLY ARRANGED

With two weeks of the season of the Bay Counties Industrial League past, the fans throughout the circuit are becoming more and more enthused over the league. The games next Sunday will all draw large crowds, as the Sabbath schedule will work out fine.

Richmond plays Vallejo on the local lot. This game is expected to draw by far the best crowd of the season. Vallejo plans to bring several score rooters along.

Kahn Brothers will go to Crockett, where they will try and win their first league game. According to "Smiling" James Kane, who umpired in Crockett last Saturday and Sunday, the fans of the up-county town are wild over their team and are turning out in large numbers.

The Standard Gas Engines will play at Suisun, while Napa and Benicia will clash on the Napa grounds. Every Sunday sees a bigger gate in Napa, and the management of the team there is more than pleased with the way the league is going.

LOBRANO FACES CHARGE OF BURGLARY

This being the third time that Joseph Lobrano, arrested with Oscar Jacobsen for rifling the chicken roost of Rev. Wilson, has been charged with a serious offense, District Attorney McKenzie believes he is incorrigible and will file a charge of burglary against him.

Jacobsen will probably get another chance, as he is but 16 years of age and the county prosecutor is averse to sending him to a reform school when there is still a chance to save him.

Lobrano was charged with grand larceny once and petty larceny a second time. On both occasions he was put on his good behavior. The hearings of the two boys will take place in a very few days.

Dr. R. C. Blake makes a specialty of all eye, ear, nose and throat troubles. Glasses accurately fitted. Offices in Pillow building. 707 Macdonald ave., at Seventh. 3-14-tf

JUDGE CONLEY IS HERE GREETING THE VOTERS

Judge William M. Conley, candidate for chief justice of the Supreme Court, is making a fight to succeed Judge Beatty, who retires this year. Judge Conley is recognized throughout the state as one of the ablest jurists on the bench today.

Judge Conley has been superior judge for over twenty-one years. When first elected to the bench in Madera county he was only 27 years old and was hailed as the youngest judge ever elected in California. But young as he was, he soon attained a state-wide reputation as a jjurist and was repeatedly called into other counties to try difficult civil and criminal cases.

Since that time Judge Conley has remained on the superior bench, winning each election by a larger majority. He was elected in 1894, 1900, 1906, and finally without opposition in 1912. At this last election he led the tickets of all parties.

During the past dozen years, Judge Conley has been in constant demand as a trial judge throughout California. San Francisco and Los Angeles cases have taken up most of his time, but he has been asked to hold court in almost every county in the state. Last year Governor Johnson sent him to Los Angeles to preside at the famous second trial of Clarence Darrow, where he discharged his duties to the satisfaction of all parties.

SWANSON SHOWS ENCOURAGING SYMPTOMS

Robert Cleek called at the Craven hospital yesterday to have a talk with Huber Swanson. He found that the latter was rapidly recovering from the beating he received and Cleek expressed much regret to Swanson that they had ever engaged in a combat.

Cleek has offered to pay the physician and hospital for caring for Swanson and friends of the two men are endeavoring to have the incident close when this is done.

In the meantime "Slim" Keefer remains in the city bastile. Should he escape upon the charge of battery he will be forced to either leave the city or be prosecuted for vagrancy, as the police aver he has not worked since he came to Richmond.

TO THE PEOPLE OF CONTRA COSTA COUNTY.

I hereby announce myself a candidate for Superior Judge of Contra Costa County.

Primary Election August 25, 1914.

General Election November 3, 1914.

Under the recent law all county officials are elected on a non-partisan basis. If elected I will stand for an absolutely fair and impartial trial of all cases with the least delay possible.

C. A. CLARK.

NOTICE TO VOTERS

A new and complete registration of voters is required by law during the year 1914.

Registration closes for the purpose of voting for school trustees, on March 3rd, 1914.

For the purpose of voting at municipal elections, on March 13th, 1914.

For the purpose of voting at the primary election, on July 25th, 1914.

For the purpose of voting at the General Election, on October 3rd, 1914.

You may register with the County Clerk or any of his deputies.

Dated: January 22nd, 1914.

J. H. WELLS,
County Clerk of Contra Costa County, State of California.

The following are registration deputies:

A. C. Faris, City Hall, Richmond.
I. R. Vaughn, City Treasurer's office, Richmond.
Geo. K. Drew, Point Richmond.
Fred C. Schram, 422 Macdonald avenue, Richmond.
Katherine Zimmerman, 432 C. street, Richmond.
Mary D. Neill, 154 Washington street, Richmond.
H. H. Turley, 724 South Thirtieth street, Richmond.
Nannie L. Nesbit, 621 Bissell avenue, Richmond.
W. H. Johnston, Stege.
D. A. Knowles, 340 Twentieth street, Richmond.
F. J. Frost, 517 Ripley avenue, Richmond.
C. B. O'Hara, 434 Fourth St., Richmond.
Anna Belle Jarvis, 544 Twentieth St., Richmond.
N. M. Blankenship, 528 Third St., Richmond.
F. H. Eggerth, 519 Fourteenth St., Richmond.
Arthur H. Taylor, Winehaven.
C. W. Luckett, Point Richmond.
W. F. Petillon, Richmond.
Geo. E. Schram, 422 Macdonald avenue, Richmond.
Geo. E. Valencia, San Pablo.
W. F. Huber, Stege Junction.
F. J. White, Rust.
B. B. Pierce, Park Place, Richmond.
W. H. Williams, Giant.
E. C. Ebsen, Pinole.
E. M. Downer, Pinole.
J. A. Fraser, Pinole.
Zittella Buckley, Pinole.
A. M. Ashenfelter, Hercules.
Mrs. Lucia Robison, Pinole.
Mrs. Marie Smith, Rodeo.
W. N. Younglove, 2219 Macdonald avenue, Richmond.
Mary A. Shoemaker, 1024 Barrett avenue, Richmond.
Alex J. Reilly, Selby.
J. E. Horvat, Selby.

Subscribe for the News.

Phone 721
Zeb Knott
Contract Painter
SIGN AND HOUSE PAINTING, PAPER HANGING AND TINTING.
319 Seventh street.
Wall paper of all designs.
Shingle stain, 40 cents per gallon and up.
Paint. all colors, $1.35 per gallon and up.
Agent for SHERWIN-WILLIAMS PAINT, "Covers the Earth"
My prices are lower than San Francisco and Oakland dealers charge for the same grades.

German Coffee Cakes
Full Line of French and American Pastries.
French-American Baking Company. Otto Leyhe, Proprietor
1228 MACDONALD AVE., or PHONE 396

PROFESSIONAL CARDS

ATTORNEYS.

T. M. MAROIS
Attorney-at-Law
710 Humboldt Savings Bank Bldg.
San Francisco, Cal.
Telephone Sutter 4111
Richmond by appointment.

Phone Richmond 631
H. J. WILDGRUBE
Attorney-at-Law
301 Pillow Bldg., Cor. 7th and Macdonald Avenue
Richmond, Cal.

Phone 434 Notary Public
C. A. CLARK
Attorney-at-Law
Corner Richmond and Washington Avenues
Richmond, Cal.

Phones: Notary Public
Office 804 Res. 771
J. M. OPSAHL
Attorney-at-Law
Office 304 Pillow Bldg. Corner of 7th and Macdonald
RICHMOND, CAL.

ARCHITECTS.

Phone Richmond 691
J. B. OGBORN
Architectural Designing and Supervision
822 Macdonald avenue Richmond

AMBULANCES.

CLARK AUTO AMBULANCE.
Service Day and Night.
Phone 598.
265 FOURTH STREET.

CONTRACTORS.

Telephone 754
S. C. ROGERS
Contractor
Terrazo
All Kinds Concrete Work and Cement Finishing; Sewering and Water Systems
401 Chanslor Ave. Richmond, Cal.

Phone 1035
C. H. BROWN
Contracting Plasterer
Satisfactory Work Guaranteed on Every Job.
Estimates Promptly Made
239 Seventh St. Richmond, Cal.

Phone Richmond 588.
J. N. LONG
Plastering Contractor
Estimates Furnished
Residence 327 21st Street.
RICHMOND, CAL.
Phone 1042

O. J. DAHL
Richmond's Pioneer Contractor and Builder
Plans and Estimates Furnished.
126 Ohio street. RICHMOND, CAL.

DENTISTS.

DR. W. C. REID
Dentist
Room 10, Pillow Building, Seventh and Macdonald Avenue
Hours, 9-5. Evenings, 7-8. Sundays, 10-12. Phone 473.

DESIGNERS.

Plans Blue Printing
J. C. CAMPBELL
Home Designer
317 Macdonald ave. Richmond, Cal.

EXPRESSING AND MOVING.

Phone Richmond 9471
ALEXANDER'S EXPRESS and TRANSFER
Household Goods and Piano Moving a Specialty
Phone Orders Received at Office 619 Macdonald

EXPRESSING AND FURNITURE MOVING. FEED AND FUEL.
RICHMOND SUPPLY CO.
A. S. Whiteside. Robt. Dornan.
139 RICHMOND AVE.
Office Phone 31. Res. Phone 624W.

FEED AND FUEL.

C. J. LAMBRECHT
Dealer in
FEED AND FUEL
Office Phone 678 J.
Yard Phone 204 W.

MUSIC.

PIANO AND GUITAR
MISS L. B. SUMMERS
Studio 150 Washington Ave.
Studio hours, 9 to 11 a. m. daily, except Thursday and Saturday.

VIOLIN STUDIO
MARTHA A. WOODS.
Phone 372 Richmond, Cal.
Macdonald Ave. and 15th St.

SURVEYORS.

318 14th St., near Macdonald ave.
E. E. GROW
Licensed Surveyor
Phone Richmond 244 W.
RICHMOND, California.

UNDERTAKERS.

J. G. CLARK & CO.
Funeral Director and Embalmer.
Calls answered day and night. Elegantly fitted Chapel; auto service; lady assistant for women and children. Telephone day or night, 598.
165 Fourth Street.

E. B. SMALLWOOD
Undertaker—Embalmer
Deputy Coroner
727 Macdonald Avenue—
119 Richmond Avenue
Phone 113

BERT CURRY
Undertaker Embalmer
Parlors 143 Washington Ave.
Day and Night Phone 429
Service Day or Night

Night School
ALL SUMMER
6 Months for $25
Polytechnic Business College
331 Macdonald Avenue
New Classes Formed Every Monday

Working Clothes
FOR MEN
FULL LINE OF CLOTHES, SHOES, SHIRTS AND GLOVES
Required by Workingmen.
PIONEER MODEL
Union Workingmen's Store
122 Macdonald Ave. T. FARLINGER, Prop.

Richmond Creamery
COR EIGHTH AND BARRETT PHONE 505
Fresh Milk and Cream Delivered Twice Daily.
Finest Creamery Butter. Ranch Eggs.
Trial Solicited.
We give American Stamps

ARRIVAL AND DEPARTURE OF LOCAL TRAINS

SOUTHERN PACIFIC COMPANY

EAST-BOUND FROM SAN FRANCISCO AND RICHMOND

Leave San Francisco.		— TO —	Leave Richmond.
12:20 a.m.	86	Martinez, Modesto, Fresno	1:13 a.m.
6:20 a.m.	36	Martinez, Tracy, Los Banos, Fresno	7.08 a.m.
7:00 a.m.	28	Sacramento, Roseville, Dunsmuir	7:48 a.m.
7:20 a.m.	22	Sacramento, Willows	8:08 a.m.
8:00 a.m.	42	Calistoga, Santa Rosa, San Ramon	8:45 a.m.
8:40 a.m.	84	Martinez, Modesto, Bakersfield	9:30 a.m.
9:40 a.m.	60	Concord*	10:31 a.m.
10:20 a.m.	20	Chicago (Stops for Ogden and East)	11:08 a.m.
10:40 a.m.	8	Martinez, Modesto, Los Angeles	11:30 a.m.
12:00 m.	30	Sacramento and Marysville	12:52 p.m.
1:00 p.m.	14	Portland, Willows (Stops on Flag)	1;50 p.m.
3:00 p.m.	18	Sacramento, Yuba City, Oroville	3:48 p.m.
3:20 p.m.	52	Martinez, Modesto, Fresno	4:12 p.m.
4:00 p.m.	2	Chicago (Stops for Cheyenne and East)	4:44 p.m.
4:40 p.m.	50	Byron Springs, Modesto, Fresno	5:27 p.m.
5:00 p..m	10	Chicago (Stops for Ogden and East)	5:52 p.m.
5:00 p.m.	48	Sacramento, Marysville, Chico‡	5:57 p.m.
6:40 p.m.	6	Chicago, Martinez, Stockton‡	7:32 p.m.
8:20 p.m.	16	Portland, Roseville, Chico‡	9:13 p.m.
5:40 p.m.	150	Martinez, San Ramon†	6:32 p.m.

WEST-BOUND FROM RICHMOND FOR SAN FRANCISCO

Leave Richmond.		— FROM —	Arrive San Francisco.
6:27 a.m.	13	Portland, Willows	7:30 a.m.
6:57 a.m.	87	Fresno, Modesto, Martinez‡	7:50 a.m.
7:08 a.m.	23	Tonopah, Sacramento, Suisun	8:10 a.m.
8:12 a.m.	41	Livermore, Vallejo	9:10 a.m.
9:16 a.m.	81	Tracy, Santa Rosa, Calistoga‡	10:10 a.m.
10:08 a.m.	17	Oroville, Yuba City, Sacramento	11:10 a.m.
10:41 a.m.	47	(Stops to let off from north of Davis)	11:30 a.m.
11:53 a.m.	49	Fresno, Modesto, Martinez	12:50 p.m.
12:33 p.m.	3	Chicago, Stockton, Martinez	1:30 p.m.
3:31 p.m.	29	Red Bluff, Willows, Sacramento	4:30 p.m.
3:37 p.m.	83	Bakersfield, Modesto, Martinez	4:30 p.m.
5:12 p.m.	43	Santa Rosa, Calistoga, San Ramon*	6:10 p.m.
5:27 p.m.	57	Santa Rosa, Calistoga, San Ramon†	6:30 p.m.
5:27 p.m.	59	Concord, Martinez*	6:30 p.m.
5:42 p.m.	21	Sacramento	6:30 p.m.
7:15 p.m.	7	Los Angeles, Modesto, Martinez‡	8:10 p.m.
8:50 p.m.	21	Red Bluff, Chico, Sacramento	10:00 p.m.
9:50 p.m.	209	Colfax, Sacramento	10:40 p.m.
10:25 p.m.	85	Fresno, Los Banos, Martinez	11:20 p.m.

*Daily except Sunday. †Sunday only. ‡Flag.

No. 19 (due 7:50 a.m.) stops to let off passengers from east of Ogden, and No. 1 (due 9:08 a.m.) stops to let off passengers from east of Cheyenne.

Time table effective January 4, 1914. Time table subject to change without notice.

H. A. STIVER, Agent.

COMING SHOW IS ONE BIG LAUGH ALL THROUGH

There is a laugh for every minute of the time you sit in the Richmond Theater Monday night and take in the "Darling of Paris." There is a new song and a new dance just about as often, so those who are going to see the local amateurs perform can rest assured that they will get their money's worth.

Two families get mixed up in the wrong house and complications which give cause for mirth in the highest sense are the result. The soloists of the party are Mrs. E. M. Ferguson, Laura Lawrence, Florence Duncan, Mrs. F. B. La Moine, Ella La Selle, Rose Little, W. E. Graham and H. E. Lang.

McCracken's orchestra is to furnish the special music and every one is assured of a production of class.

EAGLES TO DANCE AT MAPLE HALL SATURDAY

On Saturday night the dance of the Eagles at Maple Hall will draw a big crowd of joy lovers. Elaborate plans are being made for the affair by the committee in charge, and time and expense are not being spared in making the event one that will go down in the social annals of this section. Wihtout a doubt the hall will be packed when the music starts Saturday night.

Hairdressing Parlors
THE WALDORF
1220 Macdonald Avenue.
Open Evenings Until 8 p. m. Sundays by appointment. Phone 553
ALL WORK GUARANTEED
Miss K. E. Weimer, Proprietor.

PYTHIAN SISTERS NOW READY FOR BIG BALL

Although the big ball which Contra Costa Temple No. 113, Pythian Sisters, are going to give is over a week off, the arrangements have all been made and from now until the night of the dance the many trivial matters, usually accomplished at the last minute, will be looked after.

The following committees are looking after their respective parts in the fun:

Arrangements—Mary Gregor, Sadie Mann, H. J. Hill, James Towers, Ida Towers, Minnie Davis, J. A. De Barrows, J. A. Gregory.

Reception—Mary Gregory, Anna Bloom, Bell Richards, Bell Fulton, Bertha Cassidy and Mary Mulcahy.

Music—W. R. Fuller.

Floor—James Towers, L. M. Tubbs, W. R. Fuller and H. J. Hill.

Refreshments — Bessie Gregory, Eliza Hill, Juanita de Barrows and Louise Timmons.

WOODMEN INITIATE ONE.

The ranks of the Modern Woodmen of America of Richmond were increased by one last night. At the meeting held in Bank Hall one candidate was inducted. At the conclusion of the regular business session several of the members enjoyed themselves at cards.

We have married quality to low prices. The Community Drug Co., Fourth and Macdonald ave. 5-1-1m

Automobilists, nave tne carbon removed from your cylinders by oxygen at Kershner & Conn's Garage, 332 Seventh st. Price $3. 3-5-1m

"All the news, all the time" is our slogan.

WOMEN TO LEAD YEOMEN THIS MONTH

With the women in complete charge of the activities of the lodge for the month of May, the members of the local order of Yeomen are anticipating many novel events.

The following have been chosen officers for the month: Foreman, Mrs. L. Pierson; Rebekah, Mrs. William Lane; Rowena, Mrs. Dan Carpenter; black knight, Mrs. Marie Martin; overseer, Mrs. I. R. Bonham; Gurth, Mrs. Isaac Lester; guard, Mrs. Flora Thompson; watchman, Mrs. Dan Mitchell; musician, Miss Ethel Woolridge; wambo, Miss Irene Hughes; correspondent, Mrs. F. Thomas; master of accounts, Mrs. A. L. Pierson; chaplain, Mrs. Bert Bryant; sentinel, Miss Nada Kohr; leaders, Mrs. Mattie House and Mrs. Louis Schroeder; archers, Mrs. Dick Williams, Miss Mildred Freide, Mrs. Herbert Coyer, Miss Veiva Younglove and Mrs. Robert L. Kohr.

PYTHIANS GIVE TWO FIRST DEGREE

Two candidates were given the first degree at last night's meeting of the local lodge of Pythians, held in Pythian Castle. Those in attendance, and there was a big gathering of the Knights, say that the work was excellently put on.

At the meeting last night it was decided to postpone the whist party of the lodge from May 19 to May 26. The latter date is deemed the best one for the function, which gives promise of being one of the biggest social successes in the history of local Pythianism.

TALK REFORM IN STANDARD OIL STOCKS

Members of the New York Curb Market Association held a lively session at the office of the secretary Monday night, when the question of reform in the matter of dealing in the Standard Oil stocks was brought up for discussion. It has been claimed that it is the practice of some of the specialists in this group to charge the maximum price quoted to a purchaser of oil shares, while a seller must be content to dispose of his stocks at the minimum figure quoted for the day.

The meeting was held behind closed doors, and no statement was given out for publication upon its adjournment.

LOOKING FOR TROUBLE

Anybody having trouble with the eyes can find relief at Suite 1, Pillow Bldg., Seventh and Macdonald ave., the local office of Dr. J. H. Schroder, the German Optometrist and Optician of San Francisco. Office hours from 9 to 12 a. m. every Monday, Wednesday and Friday, and by appointment.

GLASSES FROM $8 TO $12

Richmond, Cal., April 23.
To Whom It May Concern:
I, the undersigned, can truthfully recommend Dr. Schroeder as an excellent oculist and optician, having successfully treated three members of our family, also straightening my little girl's eyes without an operation.
Respectfully yours,
MRS. JAS. J. BOYLE,
1261 Florida street.

Come here for the "Sweet Buy and Buy" Lowney's and Gruenhagen's candies. Community Drug Co., 4th and Macdonald ave. 5-1-1m

Subscribe for the News.

ENDEAVORERS TO BE HERE ON FRIDAY

All the members of the Christian Endeavor Society of Alameda are counting on being in attendance at the "moonlight trolley ride" to be held Friday night. The outside Endeavorers have chartered three special trolley cars in which to make the trip to this city. The crowd, which is expected to number in the neighborhood of 350, will be welcomed here by a committee consisting of James Norton, Rev. Guy A. White, Fred Hoffman, Fred Jones and Harry Plate. They will be escorted to the Presbyterian church, where a fine program has been arranged for the evening.

An address by Dr. H. K. Sanborn, pastor of the Brooklyn Presbyterian church of Oakland, will be one of the features of the evening.

ELKS TALK OVER RECENT BIG TIME

It was a tired but enthusiastic bunch of Elks that gathered in the building, so recently dedicated, for the regular business meeting last night. Every member of every committee and all those in attendance expressed themselves as vastly pleased with the way in which all details of the program in connection with the dedication went through to a successful completion. Little business was transacted during the evening, the majority of the time being spent in talking over the two days' celebration. By the next meeting it is expected that all the committees on the celebration will render their reports.

JUSTICE COURTS HAVE NOT BEEN ABANDONED

According to a decision handed down by Attorney General Webb, the Justice courts were not abolished by the last act of the Legislature and consequently the township officers will have to make their battles the same as before.

A constitutional amendment was adopted in 1911, which omitted the words "Justice courts" from the list of courts in this state, and inserted the words "inferior courts." The attorney general states that the Supreme Court has held that Justice courts are inferior ones and has advised candidates to get out and hustle.

TO THE VOTERS OF THE FIRST SUPERVISOR DISTRICT, CONTRA COSTA, CAL.

I hereby announce myself a candidate for the office of Supervisor to represent the people of the above District on the Board of Supervisors of Contra Costa County.
Primary Election August 25, 1914.
General Election Nov. 3, 1914.
As under the existing law the election for County Offices is non-partisan, I propose to base my candidacy upon a determination to act as an official in a non-partisan manner and not to be swayed in my official conduct by political or other influences.
Very respectfully,
WM. F. HUBER.
Party affiliation: Republican.

For sale, a Maxwell Runabout, in good condition; $150. Kershner-Conn's garage, 332 Seventh st.

If you are looking for a first-class meal go to the Hartman Hotel, Tenth and Nevin st. Price right. 4-30-6t

Don't forget the News job department when in need of stationery.

Subscribe for the News.

BAKERS PICNIC SCHEDULED TODAY

Today is the day of all days so far as the bakers are concerned, for the annual picnic will take place at Grand Canyon Park and the bakery wagons will not run. Enpugh bread, cakes, pies and doughnuts will be made up to keep the populace from mobbing them during their festivities.

The bakers from Oakland, Richmond, Berkeley and all transbay cities have sent word they will be there and a glorious good time is promised all.

Eastman Kodak supplies at Ferguson's Drug Store, 724 Macdonald avenue.

CATHOLIC LADIES TO PLAY WHIST FOR PRIZES

Catholic ladies are looking forward to this evening when the long anticipated whist party will be held in Assembly Hall. The prizes are the very best yet offered by the ladies and judging from the interest shown there will be a large number of tables.

Refreshments will be served and a general good time is promised every one who attends.

MASONS MEET.

Routine business was transacted at last night's meeting of the local order of Masons, held in Sequoia Hall. The session was well attended.

Of course you read the Classified ads in the News.

Wash Day Coming
We Supply Your Wants
Wash Tubs
Galvanized, all sizes, 45c and up.
Wash Boilers
Galvanized, Tin and Copper. All sizes.
Perfection Vacuum Washers
$1.75
Makes Washing Easy.
WASH BOARDS ..... 18c AND UP
WASH WRINGERS ..... $2.50 AND UP
WASHLINE REELS, CAST IRON $1.25
Clothes Lines, All Lengths. Clothes Line Pulleys. Clothes Pins.
Otto Mueller
Macdonald Near Sixth.

Dixon Alfalfa Land
THE DAIRY CITY
$300.00
WILL START YOU ON A
20 ACRE TRACT
ONLY 50 MILES FROM RICHMOND
SEE
J. J. DAVIS
634 MACDONALD AVENUE
Phone Richmond 147. Residence Phone Richmond 392

EVERYONE admires a clean-cut, well-dress young fellow, you can't help it.

Of course the girls like them [why shouldn't they?] and you'll find that they'll especially admire your appearance in our

Hand Tailored Clothing

for they give you an attractive unusual air of style and properity that no common clothes can give —a highclass "thorough-bred" appearance that's worth a lot.

Come in and we'll show you what we mean.

Moderate Prices Here

Chas. G. Yonce
622-24-26 Macdonald Ave.
Your money's worth or your money back

VALLEJO COMING STRONG SUNDAY TO TRY TO TRIM FAST LOCAL AGGREGATION

Some session is due for the local lot next Sunday, when the fast club of Vallejo trots here for a crack at the Standard Oilers. Some session is right, for Vallejo and Richmond are both headliners in the Bay Counties Industrial League, and their opponents up to date have been unable to stop them.

Reports from Vallejo are to the effect that the baseball populace of the Navy Yard city is confident that their boys will win. The same feeling of optimism in regard to the locals prevails in Richmond.

Richmond fans have good cause to feel optimistic over the outcome of the coming battle. For both Burns and Gordon, after a layoff of a week, will be back in the old harness again. And for this reason local fans have cause to be joyful.

Van Mouich, the big lad picked up for the management, got by Sunday against Suisun without losing, but all are glad that he won't have to be sent on the firing line against Vallejo. When it comes to a comparison between Van Mouich and Burns and Gordon, the former looms up about as big as a gunboat does against a battleship.

Vallejo has one of the best teams in the history of that city. It has been winning consistently all season, even before the start of the Bay Counties Industrial League. Of course everyone knows just how the Richmond team has been going, and it is hard to pick between the two clubs. At any rate, it will be some battle that will be staged next Sunday afternoon at the local park.

Reports from Vallejo are to the effect that a big crowd of noisy fans will accompany the Solano county team to this city. Both clubs will put their best foot forward, and will have the strongest lineup possible ready for the fray.

Union men, we are all doing it, sending our suits to Mayer's American Cleaning Co. to be cleaned, pressed or repaired. Phone 4521. 1116 Macdonald ave.

Dr. Homer Woodruff, osteopath. Office at residence, 401 Bissell ave. Telephone 794, Richmond.

BASEBALL YARNS SCRIBBLED BY "FANATIC"

Mrs. Greathouse, wife of Manager Dick Greathouse, is one of the rabidest feminine fans in the city. It is seldom, if ever, that Mrs. Greathouse misses a game played by the locals. Last Sunday she accompanied the home guards to Suisun, and the way she rooted for her husband's proteges put the up-country "fannies" to shame.

* * *

"Butch" Woodbury has been in the game for several years and has played some crackerjack ball with various clubs, but he is going his best this season. The way Roy is tagging that ball is striking terror to the hearts of all these bush moundsmen. He only got three hits out of four times up Sunday.

Jessie Dean Moore, vocal teacher; every Thursday afternoon at Pillow building, Macdonald ave. and 7th.

BASEBALL JOLTS FROM VALLEJO CHRONICLE

(Vallejo Chronicle.)

Vallejo has still got 1000 per cent after her name.

* * *

Dan Gillen himself played in the game yesterday and showed the fans that he is still there as a player. Dan says he is good for ten years of the game yet.

* * *

Although Pat O'Hara did not do anything sensational in the game yesterday, he played all around good ball.

* * *

McLain and Rice are about a standoff as pitchers, both doing themselves justice.

* * *

A good sized crowd was present at the game, filling the bleachers and the grandstand.

* * *

So far this season Blanco has been unable to hit his stride. But just wait.

* * *

There will be no game here next Sunday, as the Vallejos go to Richmond to play that team.

* * *

Yesterday was a bad day for baseball. The wind was unusually strong.

* * *

Dutch Holstrum, who played with the Vallejo class D team, was a visitor in town yesterday, and spent most of his time hunting up friends and giving them the glad hand. At present Dutch is playing with the Kahn Bros. team of Oakland.

* * *

Tommy Horan will leave the 20th of this month for Olympia, where he will play with the team that hails from there. Horan played with that team two years ago. He will be gone until the first of September, when he will return and resume his studies at St. Mary's College.

COAST LEAGUE RESULTS

STANDING OF THE CLUBS.

	Won.	Lost.	Pct.
Venice	20	12	.625
San Francisco	20	13	.610
Sacramento	15	16	.489
Los Angeles	14	17	.453
Portland	11	15	.423
Oakland	12	19	.390

San Francisco got a trimming from Sacramento in the opener yesterday, while Venice shoved the Oaks a little further down in the cellar. As a result of these two games Venice again usurped San Francisco's right to first place. Sacramento continues on its upward climb and a few more wins and the Wolverines will be able to battle it out for first place. Owing to the late arrival of the Portland club in Los Angeles there was no game on the southern diamond with Los Angeles.

The scores:

At San Francisco—

	R.	H.	E.
Venice	3	8	3
Oakland	1	4	3

Venice, Hitt and Bliss; Oakland, Christian and Alexander.

At Sacramento—

	R.	H.	E.
Sacramento	4	11	2
San Francisco	1	7	2

Sacramento, Klawitter and Hannah, San Francisco, Fanning, Arlett and Schmidt.

SIX LOCALS HIT OVER 200 MARK

Richmond has six men on the club hitting the ball over .200, and three of them are up above the .300 mark. Woodbury and Ingram are the leaders of the club, with Pingree trailing close behind. "Cutey" Cunningham is only in the .200 class so far in the Bay Counties Industrial League, but he is a .300 hitter, and it will not be long before he is up where he belongs. The averages of the six follow:

	AB.	R.	H.	Pct.
Woodbury	8	3	4	.500
Ingram	8	1	4	.500
Pingree	7	1	3	.428
Hyatt	9	1	2	.222
Cunningham	9	0	2	.222
Trekell	9	1	2	.222

Tony Blanco To Hurl For Vallejo Sunday

* * *

Word received here late last night from Vallejo was to the effect that Tony Blanco, one of the best pitchers in the California bushes for several seasons, who has been out of the game up to date this season, will be on the mound for the boys from the Navy Yard city Sunday. Blanco has been working out regularly of late and his admirers, who constitute the entire fandom of Vallejo, say he is going to be just as good this season as he was last.

If Blanco is in his old time form the locals will have a hard battle on their hands. A glance over ancient bush records will show that Blanco, who is only a young fellow in years, if an old timer in baseball experience, has a record for consistent semi-pro pitching.

BIG REALTY MAN LEAVES ON HURRY CALL FOR NORTH

C. A. Cornell, prominent in the realty firm of Boquet & Co., left yesterday on a business call to Portland. It was given out that a big realty deal that has been developing for some time required his presence in that city for execution.

TOBIN AND FITZGERALD EXAMPLES OF WHAT YOUNG PLAYERS CAN REALLY DO

Joe Tobin and Justin Fitzgerald, both on the San Francisco club, and two league leading hitters, are striking examples of what youngsters can accomplish in class AA ball if they only have the perseverence to work hard and lay off the bright lights and the wee' small hours.

Tobin, whose home is in Alameda, was picked up by Cliff Blankenship three seasons ago and sent to his Missoula club. For three successive years Tobin was the leading hitter in the Union Association. When the season closed at Missoula Tobin would hie himself to the Sacramento valley and play two months more with the Chico club, now in the Trolley League. When the season was over in the valley he played midwinter ball down here.

Tobin's ambition has always been to break into the big league, and if he keeps up his phenomenal batting pace when he gets back in the harness and recovers from his injuries, it is almost a cinch bet that he will go up before long.

Fitzgerald is another.. youngster who has had the pluck to keep right on pegging along with things breaking against him. He made his first professional debut with Portland in the Coast League last year, and went like wildfire until his arm gave out on him. He was forced to retire temporarily from league ball, and he went to Chico and pastimed, just as Tobin did. Playing in the Trolley League last season Fitzgerald got his arm back, and when he showed up with the Seals for a tryout this season there was nothing to it. Del Howard couldn't keep him off the club any more than he could sidetrack Tobin.

Now these two boys, both former idols of Chico, are fighting it out for a regular berth with the Howardites. Neither has a shade, and the probable final outcome will be that Howard will have to ditch one of his other outfielders in favor of one of the youngsters.

Fitzgerald, when the Seals are playing at home, commutes back to San Mateo every night. He gets into the hay early every night and lays off John Barleycorn completely. Several days ago when Tobin was asked by one of the metropolitan scribes as to what made him go so good, and he answered he thought it was because he went to bed every night at 9 o'clock when there was a game the next day.

Subscribe for THE NEWS.

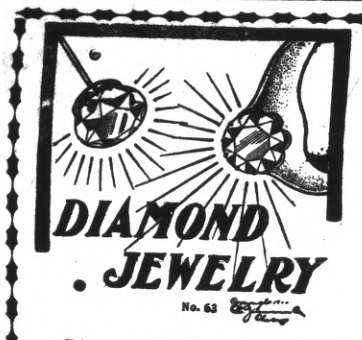

THE wearing of a diamond is the badge of success. It denotes self respect, independence and solid worth.

Diamonds are the only jewelry that increase in value with time; in fact there is no investment so sure or profitable. They double in value about every five years and advance more rapidly in hard times than at any other time.

The value of a diamond depends upon its quality. Some are worth $90.00 a carat, others $250.00. Diamonds have a fixed standard value; they are as staple as gold. It is a simple matter for you to see that you have nothing to gain by buying away from home and the advantages of buying from some one you know to be reliable are at once apparent.

FRANK C. DIETRICH
THE RELIABLE JEWELER. 140 WASHINGTON AVE.

CROCKERY

31 piece Set of Decorated dishes

$3.00

Fancy Cups and Saucers to give at Showers and Card Parties. From 50c to $1.25. See windows.

Square Deal Hdw. Co.
315 Macdonald Avenue Phone 286

--If

——if those men had not the courage of their convictions—if they had not bought Macdonald avenue property in Richmond in the beginning——

The big profits would have passed them by

They had faith—and they bought.
Every single one could sell at an enormous profit—if he owned the land today.

Business property in the

Nicholl-Macdonald Avenue Business Center Tract

is more assured of increasing in value than was this Macdonald avenue property of the early day.
For this land must be used. Already the big business blocks are building. The buyer now will surely make big money.

And yet——

——you can buy this business property on terms just as easy as any other property.

BURG BROS.
(Incorporated.)
Member of Richmond Industrial Commission
660 Market St., San Francisco. 23rd and Macdonald Av., Richmond.

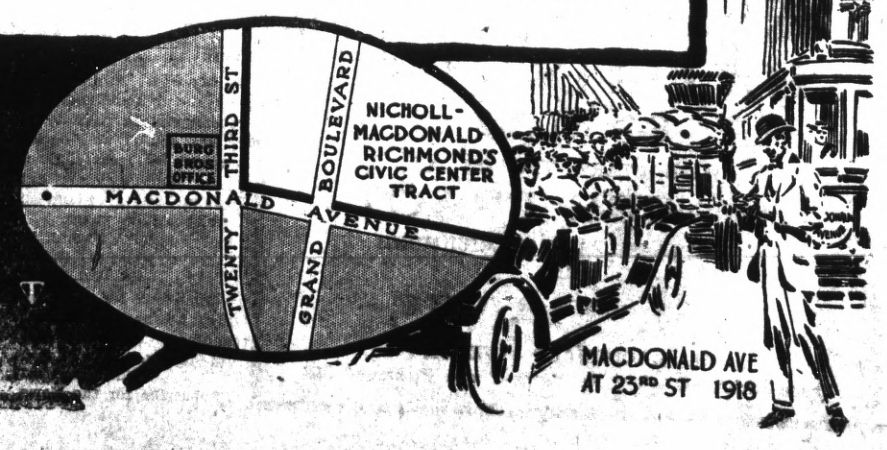

THE NEW THEATER
VIM
509 Macdonald Ave.
5 c
FIRST CLASS PHOTOPLAYS WITH APPROPRIATE MUSIC. NO PICTURES THAT CAN OFFEND.
Continuous Shows
Sat., Sun. and Holidays
5c Children 5c——Adults 10c

Painting
—AND—
Paper Hanging
I am now ready to figure with contractors or with property owners on any kind of a painting or paperhanging job. None is too large and the smallest job will receive careful attention. The best work at fair prices.
Visit my store and see the hundred designs of new Wall Paper. Paint retailed.
A. BRUNNER
1310 MACDONALD AVENUE
PHONE 8321

Phone 765 Open all Night
THE GOLD MINE KITCHEN
Quick Service; Popular Prices
Good Food Well Cooked
517½ Macdonald Avenue
Frank Scarneo, Prop.

Hartman House
Tenth and Nevin
Good Rooms, Good Table Board, Home Cooking, Reasonable Rates.
Wm. B. Hartman, Prop.
Formerly of the Fairview Hotel.
Phone 227

RICHMOND FRENCH LAUNDRY
L. BERNES, Proprietor
110 Standard Ave.
Point Richmond, Cal.
Phone 845
Work called for and delivered to all parts of Richmond. Best work.
Satisfaction Guaranteed.

Bring Your Shoes to
EAGLE SHOE SHOP
225 Macdonald Ave.
North Side, bet. 2nd and 3rd.
First Class Repair Work
Best Materials Used
M. J. MARTZ "THE MAN WHO KNOWS HOW"

Retail Clerks Local No. 1179, meets each Thursday at Union Hall promptly at 7:30 p. m.

The LUCEY
M. LUCEY, Prop.
The Best Whiskey in Town
408 Macdonald Avenue

UNION HOTEL
FIRST CLASS DINING ROOM SERVICE
Rooms with or without Board, or Board without Rooms.
At Ohio and Third sts.
JOHN OPMAN, Prop.

Lots 35 and 36
Block 16
PULLMAN TRACT
For sale at a bargain. Phone Lakeside 1080, Oakland, Cal.

CIGARMAKERS WILL PICNIC ON SUNDAY

On Sunday afternoon the Oakland and Richmond organization of cigarmakers will picnic at Grand Canyon Park. A program has been arranged for early in the day. Dancing will commence in the afternoon and will continue until a late hour in the evening.

MRS. KATE SMITH AWAY ON SUMMER VACATION

Mr. and Mrs. C. F. Smith, 139 Thirteenth street, left Sunday for a vacation to Mountain Farm, Sonoma county, where they will spend a few weeks next to nature.

STANDARD OIL FOREMAN LEAVES FOR HIS VACATION

J. McCann, accompanied by wife and son Teddy, left yesterday afternoon for Geyser Hot Springs, in Sonoma county, where all will spend a week at that popular summer resort, following which Mr. McCann will leave for a trip into Mendocino county. McCann Sr. is a popular foreman at the Standard Oil and his many friends will be glad to hear that he intends to have a good time time on his deer hunt he has planned.

CHAS. W. HERZINGER, Attorney at Law, 305 Pillow building. Practice in all courts. Phone 1039.

CLASSIFIED COLUMN

CLASSIFIED RATES.

	2T	4T	6T	12T	24T
3 lines	$ .25	$ .45	$ .60	$1.00	$1.50
4 lines	.35	.60	.80	1.35	2.00
5 lines	.45	.75	1.00	1.75	2.50
6 lines	.50	.90	1.20	2.00	3.00
7 lines	.60	1.05	1.40	2.25	3.50
8 lines	.70	1.20	1.60	2.50	4.00
9 lines	.80	1.35	1.80	2.75	4.50
10 lines	.90	1.50	2.00	3.00	5.00

NEW TODAY

WANTED—Clean, elderly man is wanted immediately for light work. Apply 231 Macdonald ave. 5-6-2t

FOR SALE—Buffet, two carpets, gas plate with two burners, gas baker; can be had very cheap. Apply on Friday at 1415 Nevin ave. 5-6-3t

FOR RENT—Five rooms, either furnished or unfurnished, at 422 Fifth st. Inquire 334 Eleventh st. 5-6-3t

FOR SALE—Small store, 1117 Macdonald ave; groceries, fruits and vegetables; fixtures, horse and wagon. Owner on premises. 5-6-6t

FOR SALE—Ninety Victor disc phonograph records;; part are double discs; price 10 cents each. Apply at 443 Eighth st. 5-6-2t

NICELY furnished room suitable for lady or gentleman. Apply at 217 Macdonald ave. 5-6-2t

FOR SALE.

FOR SALE—First class runabout; new tires, extra tire, tools, rumble seat, etc; complete. Kirschner & Conn Garage. 5-2-1w

FOR SALE—New four-room, strictly modern bungalow; large reception hall. Apply to owner, 118 N. Fifth street. 3-3-tf

FOR SALE CHEAP—Two lots on water-front, near Ellis Landing Co.'s property; $600; $300 each; also set of double harness. See M. M. Boardman, 846 South 13th st. 5-2-tf

FIRST-CLASS restaurant and lunch counter for sale at sacrifice price; business established. Apply 317 Twelfth st. 4-30-12t

FOR SALE—Lot on Fifth st., two blocks from Macdonald; 37:6x 112:6; up to grade; price $900; ring up Richmond 504 for particulars.

FOR SALE—Four-room modern cottage, located on Fifth st., between Bissell and Chanslor avenues; price reasonable; terms to suit; will take lot as first payment. Apply to C. H. Stearns, 331 Chanslor ave. 4-3-tf

FOR SALE—I have a horse and will sell him at your own price. Come and see me. Apply Wm. Cox, 630 Macdonald avenue.

PACIFIC WRECKING CO., 1628 and 1630 Market st., San Francisco.—Building material of any description; lumber and shingles at a low price; plumbing supplies at your own price. Come and see us first. 4-11-tf

FOR SALE — Barred Plymouth Rock, Rhode Island Reds, Black Minorca, Black Langshan and White Orpingtons. Eggs for hatching and baby chicks. Address 221 S. Twelfth st. Phone 1041. 3-11-tf

FOR RENT.

FOR RENT—Modern two-room furnished apartment. Edenia Apartments, 825 Nevin ave. 5-1-tf

FOR RENT—Five-room modern cottage. Address 549 N. Ninth street, Richomnd, Cal. 5-5-3t

FOR RENT—Single or double furnished room. 424 Second street. 5-5-tf

FOR RENT—Eight-room furnished house; all modern conveniences. Apply 118 Nichol. 4-14-tf

FOR RENT—One modern furnished room suitable for lady or gentleman, with bath. 317 Macdonald ave.

MISCELLANEOUS.

STORAGE for hay or household goods; stalls for horses; furnished rooms to rent. Northeast corner of Eighth st. and Barrett ave.

PRIVATE board and large front front room; suitable for 2 gents; bath adj.; sitting room in conjunction. 440 Eleventh st. 3-25-tf

CARPET CLEANING

LOST—Spitz dog, with license No. 89 on collar. Finder please return to News office, 250 Sixth street; reward. 4-25-tf

WANTED.

WANTED—Man to work; good wages; half cash, bal. on piano. 1250 Wright ave. Tel. 296 W. 5-2-tf

WANTED—Carpenter to do some work in exchange for dental work. Apply Richmond Dental Co., Polytechnic Business College building. 4-30-tf

WANTED—Man to exchange work for piano and part cash. Baker's piano shop, 1250 Wright avenue. Telephone 296 W.

All the leading magazines at Ferguson's Drug Store, 724 Macdonald avenue. 4-22-tf

EXCELLENT CARD FEATURES THE RICHMOND

The lovers of the silent drama are promised a good show upon visiting the Richmond Theater. The program has been selected with good taste.

"The Medicine Man's Vengeance" is a two-reel Western picture with new and novel incidents, produced by the Kalem Company. It tells a rather queer story of Indians and white people. The atmosphere is good; the backgrounds are attractive and the acting is human. The camera man must also be mentioned for his good work.

"Mrs. Maloney's Fortune" is a Vitagraph presentation in the form of a comedy, revolving around a wash-lady on whom fortune is thrust, by mistake, in a peculiar manner. It is all funny and amusing and will undoubtedly please.

"Abide With Me" is a drama offered by Pathe. A picture of sentiment with realistic scenes, clear photography, lovely lighting and some effective double exposure scenes.

The Lubin Company presents "A Trip to the Moon" and as the title suggests, this is a clever trick picture. It pleases and is full of comedy, and one wonders at the methods adopted by the director and cameraman to get the natural looking effects.

On the same reel with the above is "So Long County." A somewhat boisterous farcical comedy that is made up of amusing and complicated situations that cause considerable laughter. If you want to see at good show don't miss today's.

ANOTHER RABID CANINE IS KILLED

Poundmaster Smith is kept busy these days answering calls to dispose of rabid dogs. Yesterday that official was called to the Follett home, where a mad cur had established himself on the back steps. When Smith arrived the animal attempted to snap at him. Smith lassoed the canine, later killing it with his revolver. On Sunday the poundmaster was called to Stege to capture a big Newfoundland dog that had become afflicted with the rabies.

DETECTIVE GETS PAROLE FROM PRISON

R. B. Cradelbaugh, the former Burns agency detective, who gained considerable notoriety in this county as a result of mistreating Alfred Nelson, suspected of implication in the Wheatfield riots, who was convicted and sentenced to a county jail term for beating Nelson, has been released from the county jail on parole. Cradelbaugh had several months yet to serve, but his conduct in the county prison had been so exemplary and the punishment having taught the needed lesson, that Sheriff Veale and District Attorney McKenzie had no hesitancy in consenting to the parole.

There is still a fight on in the Contra Costa courts over Cradelbaugh's bail money, which from present indications is expected to be dropped.

All the leading magazines at Ferguson's Drug Store, 724 Macdonald avenue.

POINT THEATRE
RICHMOND AVE. Richmond's Popular Play House

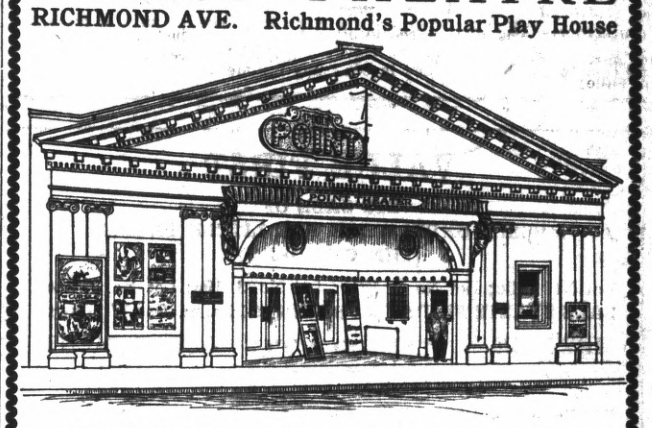

Gee, I do love moving pictures with good music and plenty of fresh air, and here is where I get it.
PROGRAM CHANGED DAILY

RICHMOND THEATRE
T & D's
Popular Priced Picture Plays
PROGRAM TODAY
"THE MEDICINE MAN'S VENGEANCE." Two-Reel Drama. Kalem.
"ABIDE WITH ME." Drama. Pathe.
"MRS. MALONEY'S FORTUNE." Vitagraph Comedy.
"A TRIP TO THE MOON." SOME COMEDY
"SO LONG COUNT." Lubin Comedy.
EXCEEDING ALL IN TOWN
RICHMOND THEATRE EMPLOYS UNION MEN

Independent Market
DEATSCH & LANCASTER
Wholesale and Retail Dealers in High Quality Government Inspected Meats. Butter, Eggs and Poultry.
718 MACDONALD AVENUE. PHONE 609
Res. Phone 715 W.

SPECIAL SALE
Odds and Ends of Household Utensils
MARSHALL & MAYFIELD
1014-1016 Macdonald Avenue Phone 536

The Craven Hospital
10th & Clinton RICHMOND Phone 854
Patients Received Under Care of their Own Physician
Apply MISS JEANIE CRAVEN, Supt.

OFFICE AND YARDS, OPP. S. P. DEPOT, RICHMOND, CAL.
Richmond Lumber Co.
Incorporated
ALL KINDS OF BUILDING MATERIAL AND MILL WORK
FRED C. NEWTON, Manager. Phone Richmond 49

FLY TRAP ORDINANCE GOES IN EFFECT SOON

Another ordinance goes into effect tomorrow morning, and City Health Commissioner Blake declares that it will be rigidly enforced. It relates to fly traps being provided for use in certin business houses of the city.

In order that the public can get acquainted with the new law its principal provisions are printed below:

"Every owner, manager or other person in charge or control of any store, market, restaurant, bakery, delicatessen, ice cream parlor, or other place where food or foodstuffs for human consumption are sold, served or dispensed, and every owner, manager or other person in charge or control of any public stable, shall continuously keep and maintain in such place of business one or more fly traps properly baited and in condition for the catching of flies therein.

Each of such fly traps shall be of such size that the space therein shall not be less than 500 cubic inches. It shall be the duty of the commissioner of health of the city of Richmond and his assistants to inspect such fly traps from time to time and to see that the same are kept and maintained in operation in accordance with the reqnirements of this ordinance.

"Any person violating this ordinance shall be guilty of a misdemeanor and upon conviction thereof shall be punished by a fine not exceeding $100, or by imprisonment in the city or county jail not exceeding thirty days, or by both such fine and imprisonment."

VALUE FIRST

BIG SALE OF MUSLIN UNDERWEAR FOR LITTLE PEOPLE (THE CHILDREN)

Lot No. 1, 9c; Lot No. 2, 12½c; Lot No. 3, 19c; Lot No. 4, 29c.
SALE STARTS FRIDAY MORNING at 10 a. m. See Windows.

MEET ME AT **THE FAIR** DEPARTMENT STORE
KELLY & OLNEY
827 Macdonald Ave. Phone Richmond 811 Richmond, Cal.

STEGE LUMBER YARD

Lumber,, Doors and Windows; First Class Mill Work; Quality, Prices and Delivery Right; Planing Mill in Connection

STEGE LUMBER AND HARDWARE COMPANY
Office and Yards Near S. P. Depot, Stege.
580-590 Bay View Ave., Richmond; Tel. Rich 399 Berkeley 5049

A NEW STORE

Staple Groceries. Call and Get Our Prices.
THE NOURSE CASH GROCERY
331 TWENTY-SECOND ST.

Power

The world now thinks of **Central Station Service** and the electric motor when it considers mechanical power.

Motors cost much less than other power mediums; are more reliable; more efficient; more economical.

Central Station Power Service is a space-saver—worry-saver—money-saver — time-saver.

It is the clean, quiet, efficient power that's always ready—night or day.

Telephone 115 for an expert.

WESTERN STATES GAS & ELECTRIC CO.
617 Macdonald Avenue.

UNIONS OF THIS COUNTRY GAIN RAPIDLY

LONDON, May 5.—The trade union movement is growing faster in the United States than in any other country in the world, according to the annual report of the International Trade Union Federation. There was a gain in the aggregate membership of American trades unions last year of 279,377—more than half of the entire world's increase—as against 217,526 in Germany, second on the list, and 39,858 in Belgium, third.

Although some of the European countries show a falling off, owing to the disastrous effects of the Balkan war, the total gain in the nineteen nations represented in the federation is stated to have been 493,466, the entire membership being 7,394,461.

LOCAL BUILDING AS GOOD AS BEST

That the ventilating system of the new Elks building in Richmond is superior to that of most big buildings in the cities of the Pacific Coast, and equal to that of the Masonic Temple in San Francisco, which is declared to have the best ventilating system in the West, was the statement made yesterday by William E. Leland of San Francisco, one of the foremost consulting engineers in the United States.

Leland, who designed the heating and ventilating system for the handsome local edifice, visited here yesterday and made his final inspection. He was greatly pleased with the result of the inspection and declared that every detail is working just as planned.

Leland is a graduate of the Boston School of Technology.

GILPMAN LEAVES UNION IN GOOD CONDITION

Harry Gilpman, who has been president of the local butchers' union for several months, has quit his position with the Richmond market and leaves for Pescadero to start up for himself. During his service with the union Gilpman has earned the esteem of all his fellows, and departs with the good wishes of all of them.

When he took hold of the union the finances had been allowed to drop and the members took little interest in it. Harry started in to work and soon had the boys coming nightly to the meeting and subscribing liberally. When he departed the union was on a sound financial basis and boasting the largest membership in its history.

FOUR COUNTIES TO ENTERTAIN COMMITTEE

Four counties will join in the entertainment of the congressional Rivers and Harbors Committee, which will arrive here in June to inspect the bay and all its inlets. A total sum of $4750 has been raised by the counties interested for the reception of the congressmen, who will be taken over the whole of the available harbor space of Alameda and Contra Costa counties.

The Alameda county supervisors have voted $1500 for the reception of the visitors and have promised more. Sutter county has voted $750, Yuba county $1000, and Contra Costa $1500.

The committeemen will be taken on automobile tours throughout the central part of the state to look into irrigation matters.

LICENSED TO WED.

A marriage license was issued yesterday in Oakland to Charles M. Patten, 30, Richmond, and Anna Burke, 26, of Oakland.

All the leading magazines at Ferguson's Drug Store, 724 Macdonald avenue.

STREET CAR LINE PROVES MYTH: CITY SUES

Visions of a street car line which was to be but which now is not, have haunted the good people of Albany. Four years ago they gave up a franchise over their streets, voluminous documents were drawn up and E. A. Gow, the promoter, substantiated his proposal to build the line by depositing with the city treasurer his bond for $5000.

Because they did not get the street car line, the citizens of Albany are determined to collect on the bond. Suit was filed in the Superior Court yesterday against the United States Fidelity and Guaranty Company to revoke the franchise and for judgment in the amount of $500 with interest since August, 1913.

By the terms of the franchise, which was granted in April, 1910, E. A. Gow was to construct a single track line from the county line at San Pablo avenue, south for 91 feet, thence westward over a private right of way to the north end of Adams street, south on Adams street to Main street. Construction on the line was to have commenced within three months after granting of the franchise and the road was to be completed not later than three years from that date.

VALLEJO HAS FAST LINEUP FOR SUNDAY

Scorer O'Hara last night received the lineup of the Vallejo club for Sunday. It follows: Blanco, Rice and Lundberg, pitchers; Roxenburg, catcher; Ward, first base; Carola, second base; Horan, third base; Carrigan, shortstop; O'Hara, left field; Gillen, center field; O'Neil, right field.

O'Hara also received information to the effect that Vallejo plans to run a big special excursion to this city Sunday, and it is expected that over a hundred of the Solano county fans will be in attendance on the local lot.

CHAS. W. HERZINGER, Attorney at Law, 305 Pillow building. Practice in all courts. Phone 1039.

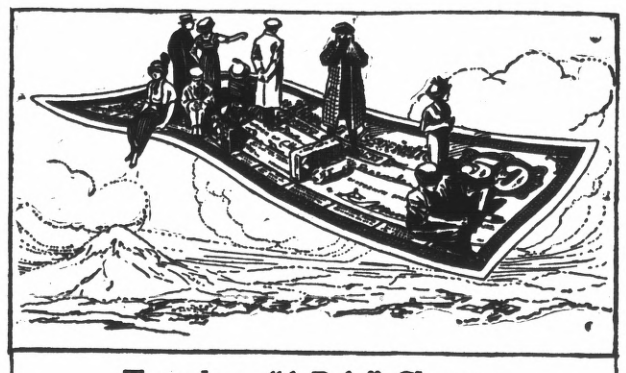

Travel on "A.B.A." Cheques

¶ You can pay your hotel bills with them; buy railway and steamship tickets; use them for purchases. They are the most convenient as well as the safest kind of "travel money;" your counter-signature identifies you.
¶ "A.B.A." Cheques supply the urgent need for an International Currency. They are the only travelers' cheques accepted, under the law, for U. S. Customs duties. Call or write for booklet.

FIRST NATIONAL BANK Sixth-Macdonld

SENSATIONAL MUSICAL COMEDY

"Darling of Paris"

BIG BEAUTY CHORUS
Fascinating Girls Unique Dancing. Tuneful Songs.
Real Live People, Not Pictures
—Auspices—
ORDER EASTERN STAR

RICHMOND THEATRE
ONE NIGHT ONLY

Monday, May 11, 1914

Reserve Seat Sale Starts Saturday, May 9th, La Moine's Drug Store.

IMPERIAL RESTAURANT

For Ladies and Gentlemen
Excellent Cuisine and First-Class Service at Popular Prices
Short Cakes a Specialty
"Special" Sunday French Dinner, with Wine, $1.00
M. Dabovich, Prop. Phone Richmond 870
MACDONALD AVE. at Fifth Street

Buyers.... are found by Advertising because they are opportunity hunters

If you have something to sell—real estate, personal property of any sort—there's a buyer for it. You don't know who he is, or where he is. You'd be helpless in trying to locate him—but for the fact that HE IS TRYING TO LOCATE YOU.

For buyers are opportunity-seekers. And they have learned that the classified columns are "the Happy Hunting Grounds" for opportunities. Thus, when your "ad" starts upon its quest in the Richmond Daily News it meets the man for whom it was written—also upon HIS QUEST. AND THAT'S HOW "RESULTS" FOLLOW CLASSIFIED ADVERTISING.